

# Juniper Forest and Juniper Dunes Wilderness Area

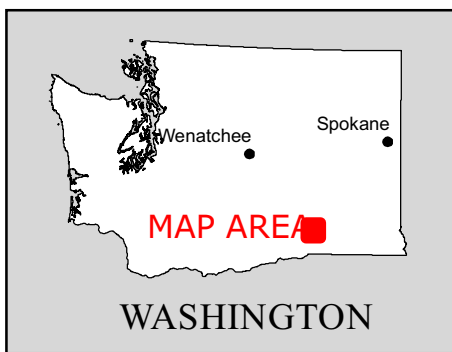
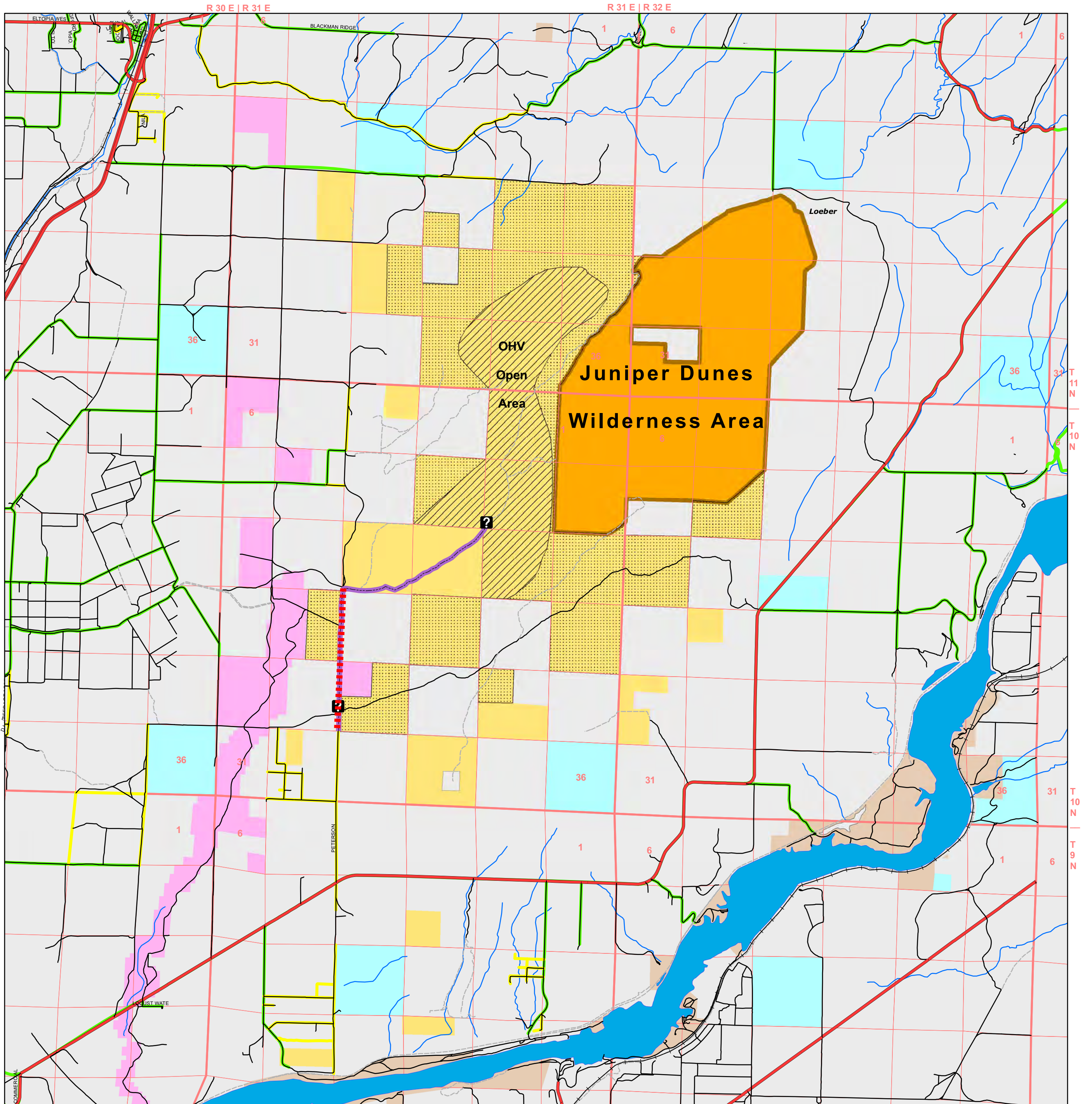

No warranty is made by the Bureau of Land Management as to the accuracy, reliability, or completeness of these data for individual or aggregate use with other data. Original data were compiled from various sources. This information may not meet National Map Accuracy Standards. This product was developed through digital means and may be updated without notification.

## BLM Land Status

- Area of Critical Environmental Concern
- OHV Open Area
- Wilderness Area
- BLM Other
- Kiosk

## LEGEND

### Other Lands

- Bureau of Reclamation
- Other Federal
- WA Dept. of Natural Resources
- Private Land, Owner Unidentified
- Private Land, Owner Identified

### Transportation Type

- Highway
- Improved
- Unimproved
- Railroad

### Transportation Ownership

*(Data from Franklin Co. GIS, 1/2005)*

- Franklin County
- Private
- Traditional Access
- Lease Agreement Road

